Visitors Planning Guide for 1-5 February 2023

PLASTINDIA 2023

11th International Plastics Exhibition, Conference & Convention

Feb. 1- 5, 2023, Pragati Maidan, New Delhi, India.

PLASTINDIA FOUNDATION®

PLASTINDIA 2023

11th International Plastics Exhibition, Conference & Convention | Feb. 1- 5, 2023, Pragati Maidan, New Delhi, India.

Welcome to India's biggest Plastics Extravaganza

125000 sqm of exhibition area

2000 exhibitors from **40** countries

5 days full of business opportunities

Maximise your business

PLASTINDIA FOUNDATION ®

Venue at a Glance

Gate 10

Visitors Entry
from Delhi Metro

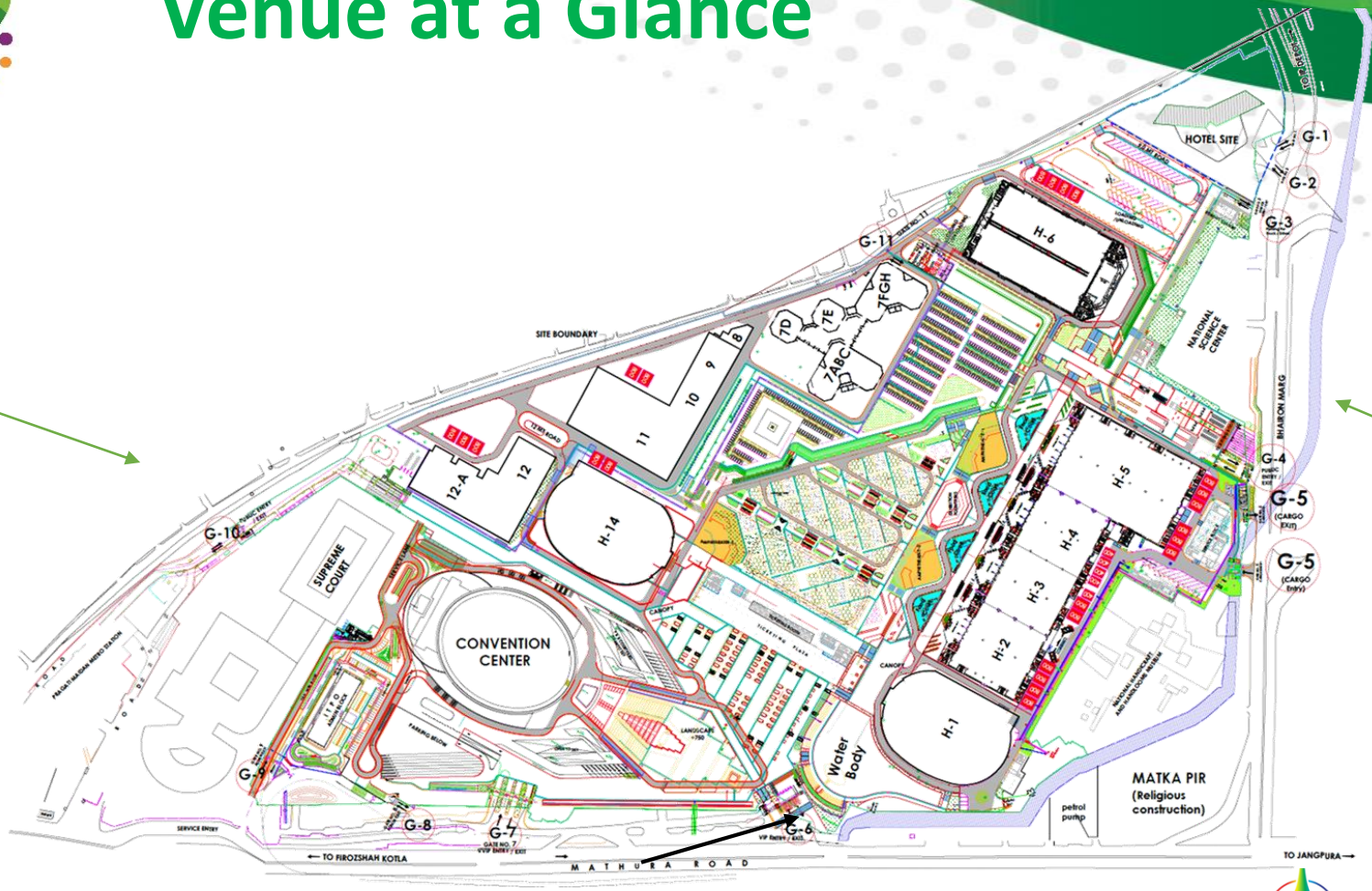

Gate 4

Visitors Entry
Bhairon Marg

Gate 6

Visitors Entry from Mathura Road

PLASTINDIA FOUNDATION ®

Halls at a Glance

Hall 7 (A-E) – Extrusion Machinery
Hall 7 (F-H) – Machinery (International)
Hall 8-10 – Extrusion Machinery
Hall 11 – Printing Machinery
Hall 12 & 12A - Moulding & Thermoforming
Hall 14 GF – International Exhibitors & Finished Products
Hall 14 FF – Finished Products

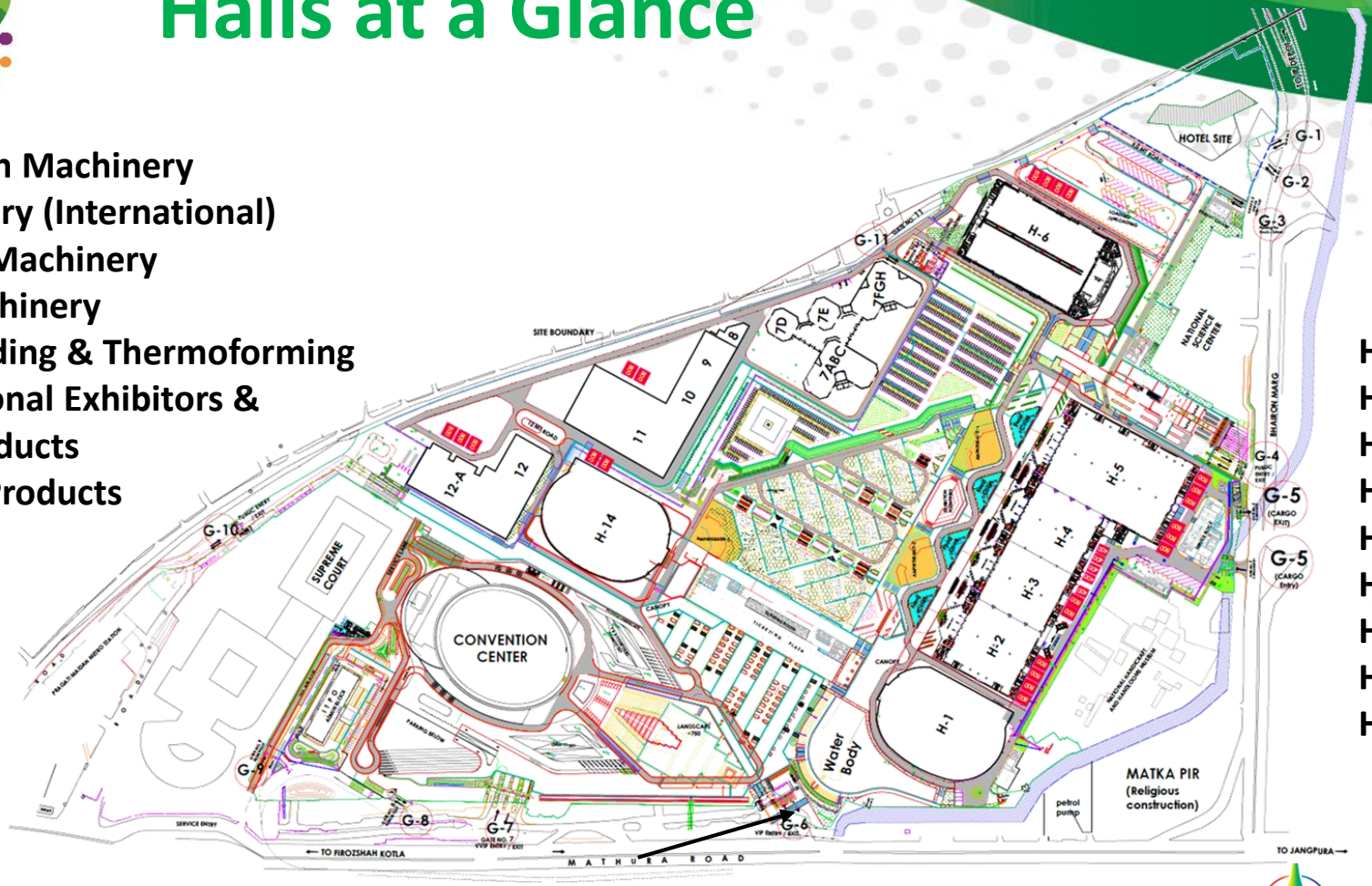

Hall 2 GF – Raw Materials
Hall 3 GF – Raw Materials
Hall 4 GF – International Pavilion
Hall 5 GF – Machinery
Hall 2 FF – Raw Materials
Hall 3 FF – Raw Materials
Hall 4 FF – Raw Materials
Hall 5 FF – Testing Equipment
Hall 6 – Large Machinery

PLASTINDIA FOUNDATION ®

Planning your Visit

By Air:

Option 1

T3 & T2 Terminal

Take Airport Shuttle to Shivaji Stadium

Take an Uber / Ola / Auto to Gate 6 Pragati Maidan

T1 Terminal

Take Airport Bus to Aerocity Station for onward journey to Shivaji Stadium

Take an Uber / Ola / Auto to Gate 6 Pragati Maidan

Option 2

Take an Uber / Ola / Black Yellow Taxi to Gate 6 Pragati Maidan

PLASTINDIA FOUNDATION®

Planning your Visit

By Train:

New Delhi Station / Old Delhi Station

Take Metro to Rajiv Chowk and Change to Vaishali Line
Get down at Supreme Court Metro station. enter from Gate 10
Take an Uber / Ola / Black Yellow Taxi to Gate 4 / 6 Pragati Maidan

Nizammudin Station

Take Metro to Rajiv Chowk and Change to Vaishali Line
Get down at Supreme Court Metro station. enter from Gate 10
Take an Uber / Ola / Black Yellow Taxi to Gate 4 / 6 Pragati Maidan

Purchasing PLASTINDIA Entry Ticket

PLASTINDIA **App**

PLASTINDIA **Website**

Onspot using **QR Code**

Onspot booths

Available on the App Store

GET IT ON Google Play

REGISTER ON WEBSITE

PLASTINDIA FOUNDATION ®

Tickets can be purchased on-site too

Gate 10
Ticket
Counters

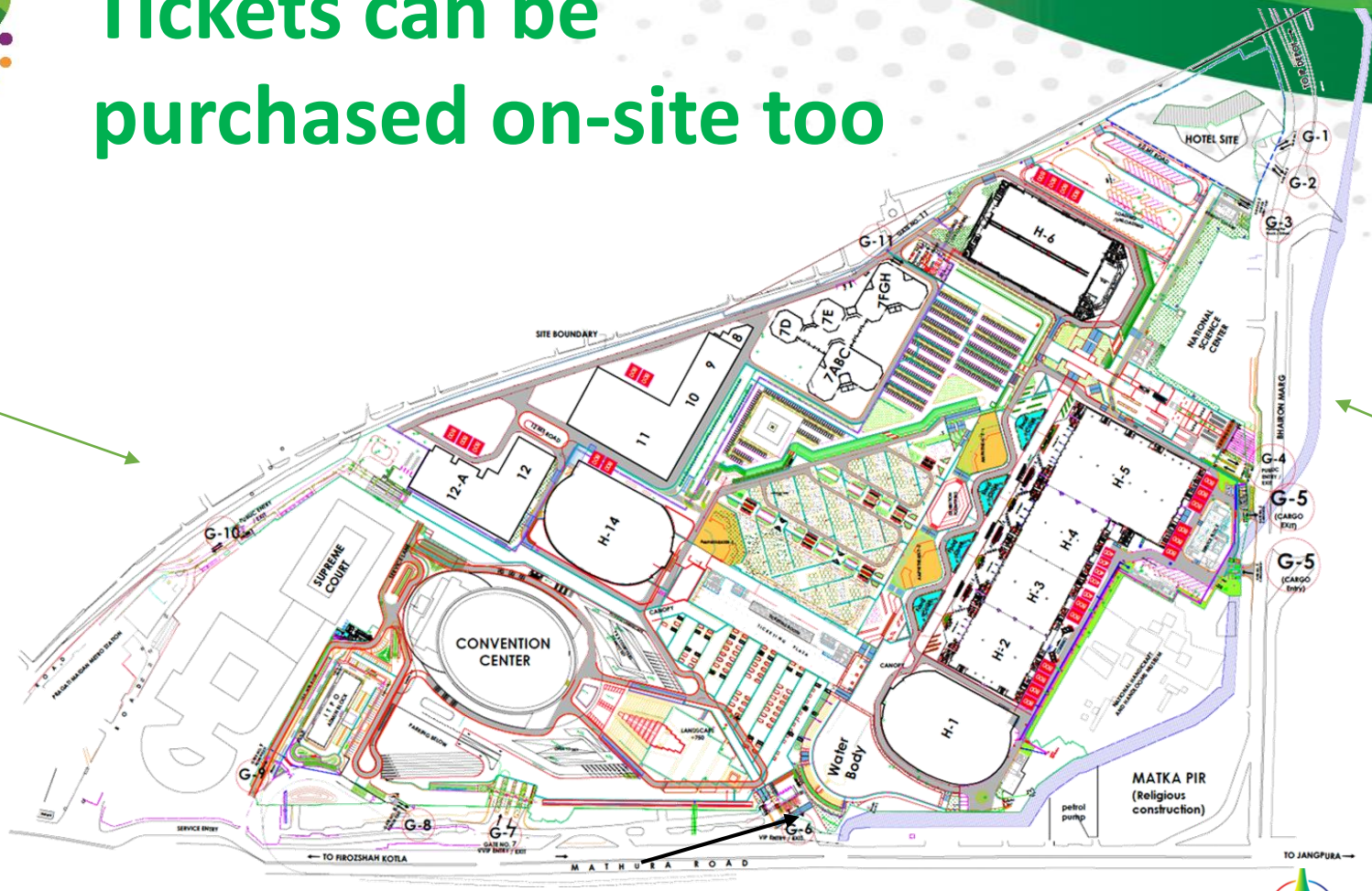

Gate 4
Ticket
Counters

Gate 6 Ticket Counters

PLASTINDIA FOUNDATION ®

Purchasing Entry Ticket via APP is best option

Available on the App Store

GET IT ON Google Play

PLASTINDIA FOUNDATION ®

Facilities

- ✓ Luggage Storage Counter
- ✓ Lost & Found Counter
- ✓ Public Announcement facilities
- ✓ Internal Transport with Golf Carts & Buses
- ✓ Food Courts (Veg / Jain / others)
- ✓ ATM machine near Hall 7
- ✓ Taxi Booking / Fixed time shuttle to Rajiv Chowk Metro / Shivaji Stadium

PLASTINDIA FOUNDATION ®

Pay & Park Car Parking Facilities

- ✓ Pragati Maidan Basement
- ✓ Bhairon Mandir Parking

PLASTINDIA FOUNDATION ®

Pay & Park Car with Free Shuttle Ride

- ✓ National Stadium Complex parking is 5 minutes away

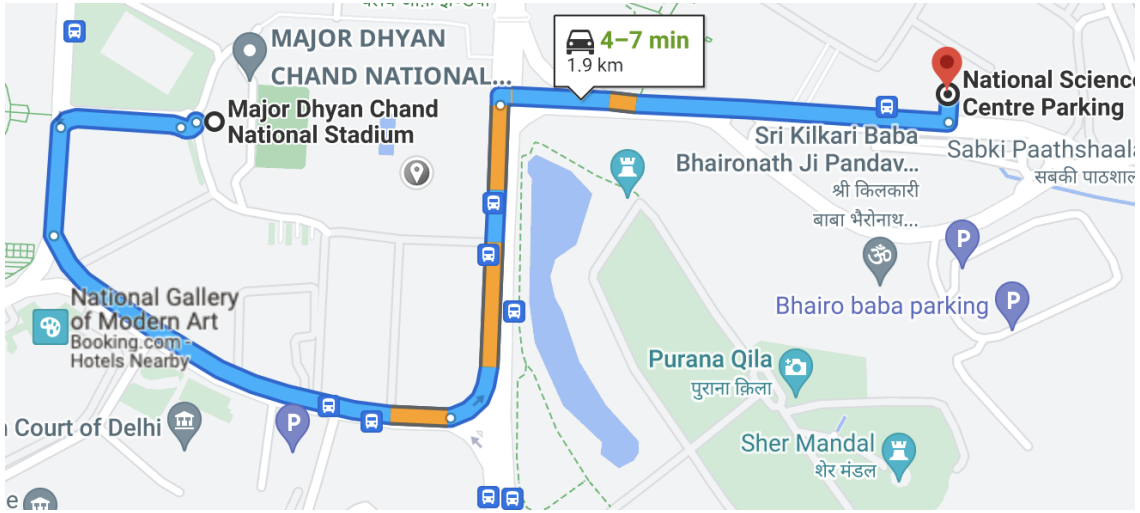

PLASTINDIA FOUNDATION ®

Planning your Visit

- ✓ Book Hotel & Travel Tickets, fares are rising
- ✓ Download PLASTINDIA app to plan your schedule
- ✓ Schedule your departure well in advance

Flight details	06:00 CCU → DEL	08:30	2h 30m non-stop	₹ 7,554 ₹ 7,715
Flight details	06:00 BOM → DEL	08:05	2h 5m non-stop	₹ 5,943 ₹ 5,943

PLASTINDIA FOUNDATION ®

Business Networking & More

- ✓ Enjoy the Central Vista between the halls
- ✓ Meet old friends & make new friends
- ✓ Cuisines of the world with 30+ options

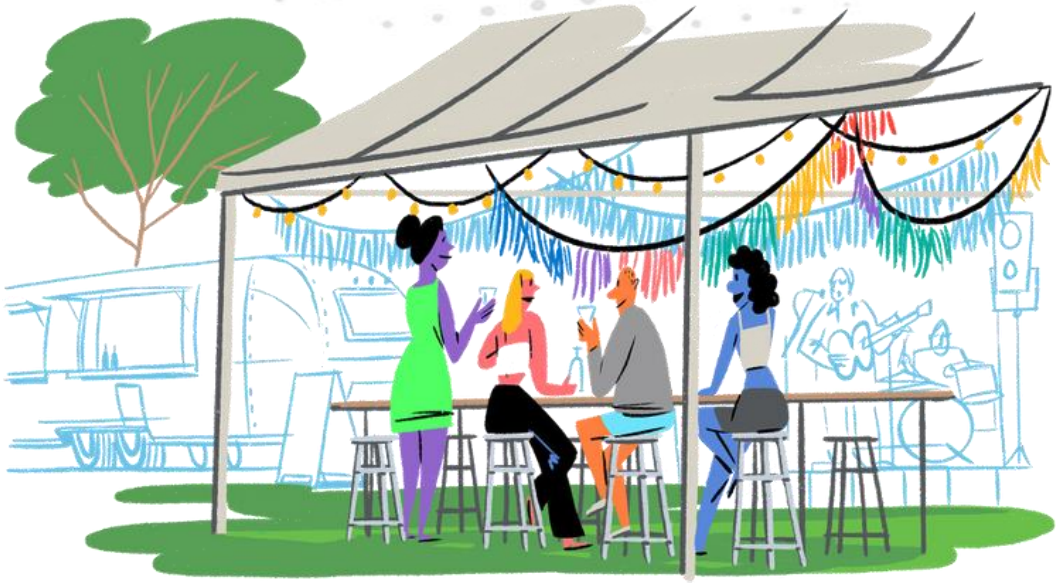

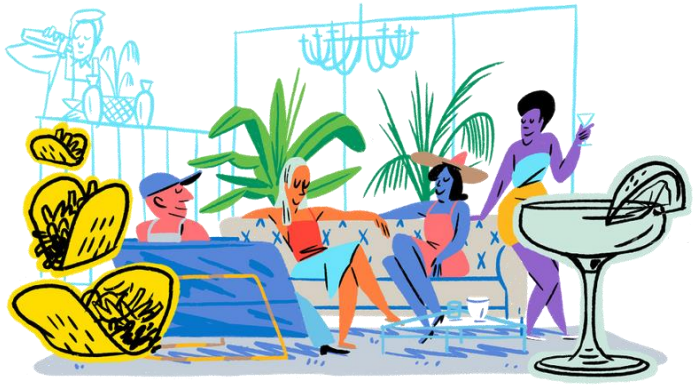

PLASTINDIA FOUNDATION ®

Delhi in February

- ✓ Carry your woollens
- ✓ Late sunrise
- ✓ Early sunset

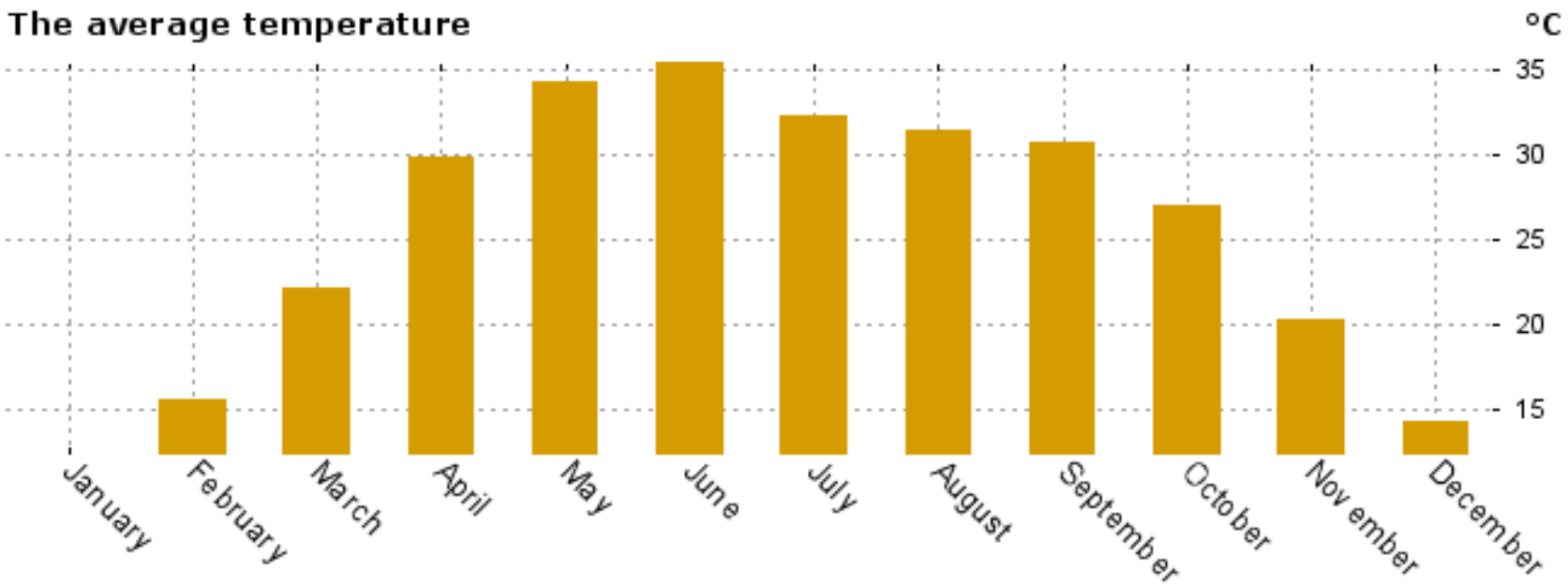

PLASTINDIA FOUNDATION ®

PLASTINDIA 2023

11th International Plastics Exhibition, Conference & Convention

Feb. 1- 5, 2023, Pragati Maidan, New Delhi, India.

Welcome to India's biggest Plastics Extravaganza

125000 sqm of exhibition area

2000 exhibitors from **40** countries

5 days full of business opportunities

Maximise your business

PLASTINDIA FOUNDATION ®

We look forward to seeing you at...

PLASTINDIA FOUNDATION ®